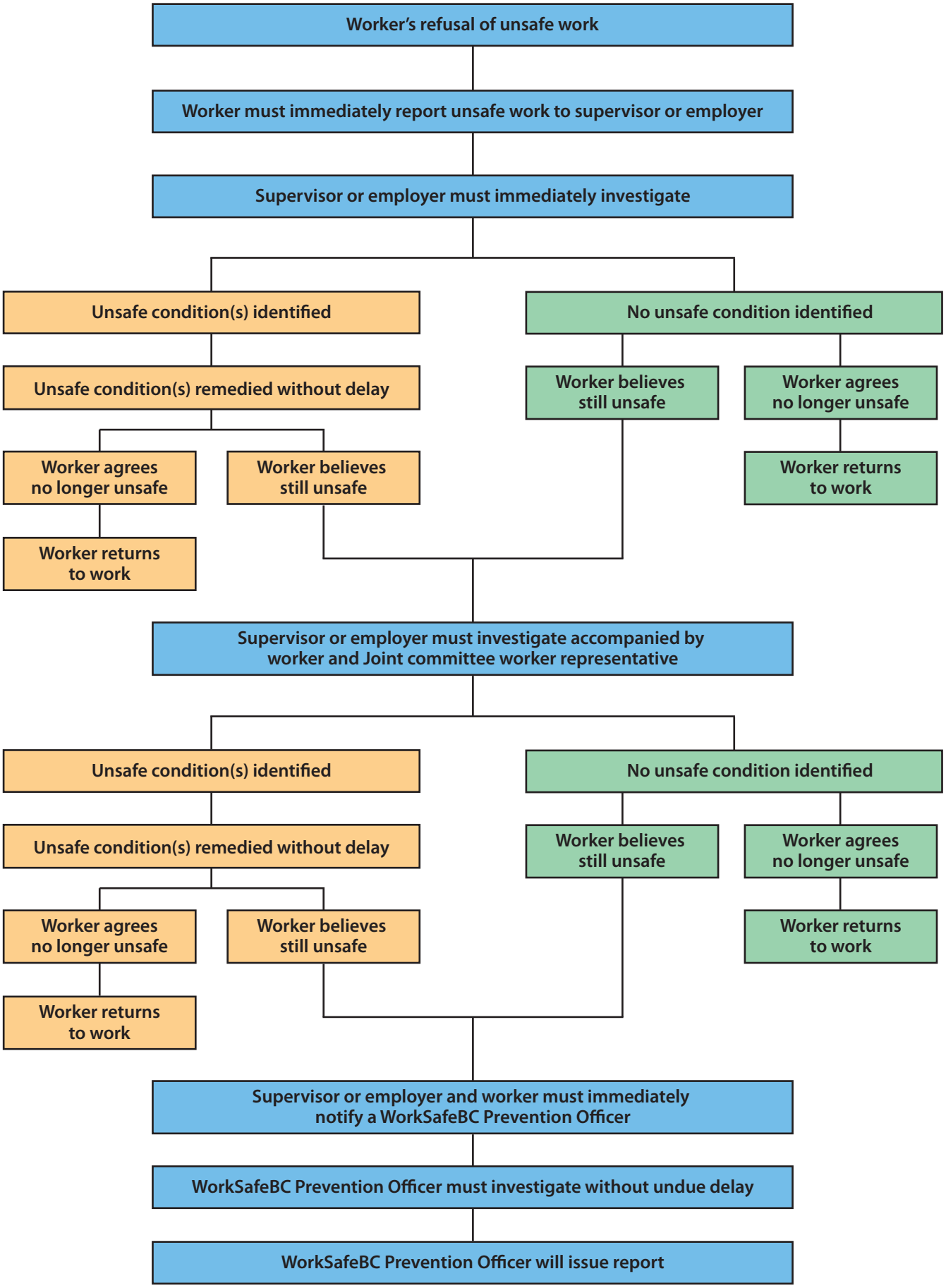Refusal of Unsafe Work